CITY COUNCIL SUSTAINS PARK PROTEST

The Daily News Stands for the People, Circulates Among the People—the Wage Earners who Support You, Mr. Merchant.

DAILY NEWS

The Circulation of the Daily News is Increasing with Every Day of Its Publication. It is Up to You, Mr. Advertiser.

VOLUME II. RICHMOND, CAL., TUESDAY, AUGUST 18, 1914. NUMBER 21

CANDIDATES BREAK LAW

NICHOLL PARK CRUSHED BY CITY DADS

The discussion by the city council on the Nicholl park site brought forth a storm of protest, and many laudatory remarks from those who were in attendance at the meeting. The culmination was speedy, and the protest was sustained unanimously.

T. G. Conn said he didn't believe that one person in ten wanted the park. "When you get it you won't have anything," he said, and his sentiments were voiced by many who spoke from the crowd. R. E. Hornbeck and others were in favor of the park.

Councilmen Garrard and Fernald stated that the council had taken action on the park site because of repeated requests.

It was decided to put the matter up to the people, through an election to be held when the park commission had looked over the ground, and when the people gave signs that they wanted to acquire city parks.

(Continued on Page Eight.)

FUNERAL OF J. L. FULTON HELD TODAY

The funeral of the late John L. Fulton, a Standard Oil employe, who died at his home, 125 Contra Costa avenue, Saturday night, will be held this morning at 10 o'clock from the Clark undertaking chapel. The services will be conducted by Rev. D. W. Calfee and the choir of the Wesley Methodist church will sing.

The body will be taken to the California Electric crematory in Oakland for cremation, and a funeral car will leave the corner of Fourth and Macdonald avenue for the transportation of friends and relatives of the deceased. Pallbearers will be fraternal friends from among the local lodge of Modern Woodmen.

The deceased was 20 years of age and is survived by a father, D. B. Fulton, and two brothers, Zenas and Den Fulton, and a sister, Miss May, all living at the family residence.

COLLEGIANS ARE KEPY BUSY BY CANDIDATES

That campaigning times are booming times for the students of the Polytechnic Business College was the statement of Principal Anderson yesterday. The services of six girl stenographers were engaged yesterday by different candidates and three more will go to work today.

They are engaged in handling the correspondence of the candidates. The Polytechnic school seems to be a regular employment bureau for the phone calls come into the office there asking that students be recommended and sent to take jobs awaiting them.

SOUTHERN PACIFIC TICKET MAN OFF FOR THE EAST

Murray McKune, night ticket agent at the local office of the Southern Pacific Company, has left for a visit to Perry, Okla.

POLICE BAN ON SIGNS

The candidates who were present or within hearing of the city council meeting last night were warned that a crusade would be commenced to keep all placards and campaign cards off the telephone and telegraph poles throughout the city.

"There has been no police action that I have seen, and a city ordinance is being violated. If the candidates thought it would be a good advertisement, they'd be taking their signs to the backs of the police force next," declared Garrard.

The mayor suggested that Chief Walker watch for future violations and make enough arrests to bring sufficient fines to pay for the tearing down of all signs from the poles of the town.

Chief Walker notified the council that he had taken down many signs from poles, and that he had not made any arrests, as all of the candidates were violating the law, in this as well as other ways, such as passing out cards on the streets without a license.

The banners which hang across the streets on Macdonald avenue and many parts of town also came in for the council's attention, and Chief Le Moine advised the councilmen that he would order them down this morning, as several were endangering life because attached to heavily charged electric wires.

Elevated Walk To Be Erected

The city council will meet Wednesday night to decide upon the building of a sidewalk 800 feet long, and elevated four feet from the bottom of the street, through the Macdonald avenue subway.

The subway, owing to its extreme danger to pedestrians passing through, has been the cause of much discussion, which up to this time has brought forth no action. Now the city council has decided to do something, and do it quickly. If the cost of building the sidewalk is not prohibitive, it will be built from the general fund. Estimates will be produced Wednesday night, and it is expected that the work will be rushed to an early completion. Mayor Garrard said he thought the work would cost not less than $800.

It is planned to have a protective railing on the side to prevent accidents. The Southern Pacific Company has offered to pay for the erection of a roof to keep the drippings of mud and dirty water from the sidewalks. This matter will also be taken up Wednesday night.

MITCHELL QUALIFIED

The candidacy of John Mitchell to be returned to the State Board of Equalization from the Second district, which section he has ably represented for the past twelve years, is meeting with unanimous approval. Mitchell has been endorsed by a large number of business interests as well as influential organizations throughout the Second district. Mitchell, after serving his first four years on the board, was selected as its chairman, which position he has filled with great ability for the past eight years. The fact that the position demands experience rather than mere technical knowledge is an important and vital matter. Mitchell not only has the experience, but is acquainted with every phase of the board.

SANITARIUM REFUSES TO CARE FOR R. CLEMENT; IS SENT BACK TO RICHMOND

Rudolph Clement, who was taken to San Francisco to a sanitarium, was returned to Richmond late last night, owing to the fact that his mental condition was so bad that the institution would not take him. He will be examined for his sanity and taken to Martinez. He is an Austrian, 20 years of age. Scarlet fever is said to have been the cause for his mental condition.

ALARM CALLS MEN OUT IN A JIFFY

Six men, dressed and ready for fire-fighting, were on fire truck No. 2 within a few seconds from the time the fire alarm sounded last night. The Klaxton of the fire truck sounded and everything was in readiness for fire-fighting last night shortly before midnight, before the men discovered that it was a false alarm, sounded to prove the efficiency of having the men's sleeping quarters upstairs in the firehouse.

Chief Le Moine turned in the first test alarm to ascertain how long it would take the men to wake up, dress and prepare for a fire. He stole quietly into the darkened firehouse, accompanied by a representative of the Daily News, and sounded alarm station 324. Before the bell had ceased clanging all six men were on their stations on the fire truck and ready to go.

TWO NEW MEMBERS ARE ADDED TO ECLIPSE LODGE

Two new members were added to Eclipse Lodge of Odd Fellows No. 403 at their regular meeting in Bank Hall last night. The local lodge of Odd Fellows is growing steadily and a meeting night very seldom passes but a few new ones are added to the roster.

OFF ON VACATION.

Mrs. John Walker and daughter, Miss Florence, left on the Santa Fe Saturday night for a month's vacation. They will visit friends in the San Bernardino valley, Los Angeles and several coast resorts, including Catalina island.

ASSESSMENTS DUE TODAY

Assessments for the opening of Eighth street, under resolution of intent No. 102, become delinquent today (August 18). Hence a 5 per cent penalty and 50 cents for advertising will be added. The date of delinquency will terminate September 2, which day will be the date of sale for delinquent assessments to the highest bidder at the superintendent of streets office.

Griffin Here Today To Make Two Talks

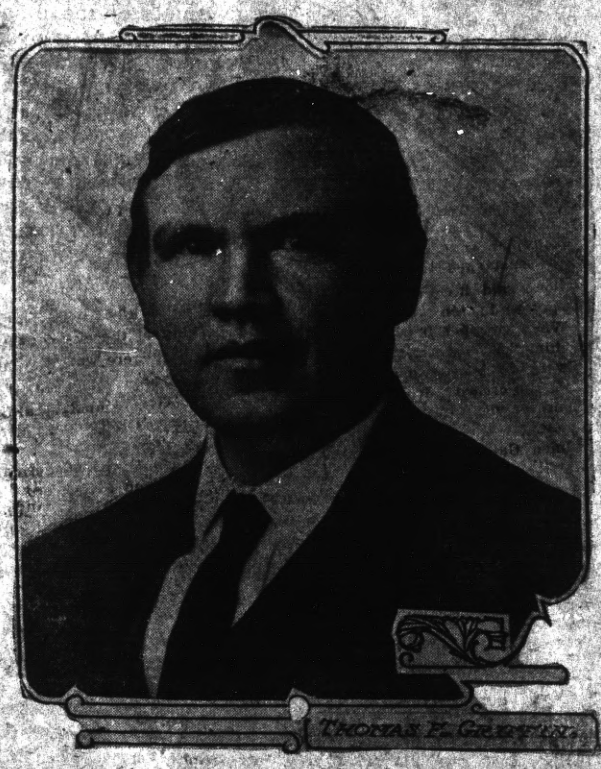

THOMAS F. GRIFFIN.

DREW UP 8 HOUR BILL

Thomas F. Griffin, candidate for the Democratic nomination for United States senator, will address two gatherings today. At noon he will speak at the Pullman car shops and in the evening he will address an open air meeting at the corner of Seventh street and Macdonald avenue. Griffin is a recognized orator and will probably draw a large crowd. In 1911 when a member of the legislature he wrote and secured the passage of the woman's eight-hour law, the juvenile court bill and the child labor law.

DRILL TEAM PLANS DANCE.

The drill team of the local lodge of Woodmen is making elaborate plans for the dance to be held in Moose hall on the evening of August 31. A large number of tickets have been sold, indicating a large attendance.

SHOWS BIG GAIN

There are 14,953 voters in Contra Costa county. This was the information given out yesterday by County Clerk Jasper Wells. This shows a gain of more than 2000 voters since 1912.

At the meeting of the board of supervisors in Martinez yesterday the sum of $3650 was appropriated for the maintenance of a kindergarten system in the Richmond schools.

RETURNS HOME FROM MONTH'S HUNTING TRIP

Harold Brinham, a graduate of the Polytechnic Business College, has returned from a two month's hunting trip in the Yosemite valley. According to Brinham, his trusty rifle brought down a large bear. He also shot considerable smaller game.

FRESNO MISS HERE.

Miss Caroline Beall of Fresno is visiting with Miss Eulta Kaiser, 256 Sixth street, for a few weeks.

KNOTT ENDORSED BY HOD CARRIERS

At a meeting of Hod Carriers' Union No. 274 at the Labor Temple last night, the candidacy of Zeb Knott for supervisor was endorsed. The meeting was well attended. The regular business of the order was transacted and plans for future events discussed.

AFTER PRIZE MONEY

James Keleher, the well known proprietor of the candy and soda water store next to the S. P.-O. T. Railways' yard office at Twentieth street and Macdonald avenue, was summoned to San Francisco yesterday to file claim for his share of prize money due him as a sailor on the U. S. S. Iowa at the time of the capture of several Spanish ships during the Spanish-American war.

His share of prize money will amount to about $4000. It is expected that a settlement of the affair will be made within a few weeks.

The ships captured by the United States squadron off the Cuban coast during the war were the Christopher Colon, Maria Theresa, Ancquanda, Viscaya and two Spanish gunboats. Admiral Sampson gave the credit of the surrender of the Christopher Colon to the U. S. S. Oregon, so that Keleher may not receive prize money from that ship. This point will be decided in the next two weeks.

In 1900 Keleher received $500 prize money from the Iowa's individual and unassisted capture of the Spanish ship San Pedro off the harbor of Havana.

NEWLYWEDS OFF FOR NEW HOME

Louis Rathbun, son of Mrs. Catherine Rathbun, living at 428 Thirteenth street, with his bride, formerly Miss Burt of Fresno, left yesterday for Fresno, where they will make their home. The couple were married on Wednesday at the Hotel Oakland. Miss Grace R. Rathbun, a teacher at the Peres school, is a sister of the groom.

"All the news, all the time," is our slogan.

MAY ERECT LARGE STORAGE PLANT

According to a rumor current in local business circles yesterday, plans are being considered for the erection of a huge cold storage plant in the vicinity of Point Orient. It is understood that several local capitalists are behind the proposition, but nothing definite could be ascertained. A representative of the men involved was at the city hall yesterday investigating the title of the tide lands in that section. It is the intention, it issaid, to bring the produce from the Sacramento and San Joaquin valleys by water and store them here.

PLANS FOR ENTERTAINMENT OF YEOMEN ARE DISCUSSED

The entertainment of the Brotherhood of American Yeomen will be held August 27. The affair will take place at Pythian Castle. Elaborate preparations are being made for the affair, which promises to eclipse anything of a similar kind ever held by that organization in the past.

BAKERSFIELD MAN HERE.

E. J. Evans of the Standard Oil Co. at Bakersfield arrived in Richmond Sunday for a two weeks' visit with his brother, W. J. D. Evans.

RETURN FROM MONTH'S VACATION IN NORTH

W. H. Conn and Foster Conn, returned Saturday from a two weeks' auto trip in the northern part of California and Southern Oregon. The trip was made in an Overland and no trouble was experienced throughout the journey.

SAN JOSE MERCHANT AND FAMILY HERE

Mr. and Mrs. L. W. Phillips and two sons arrived from San Jose Sunday for a short visit with Mr. and Mrs. W. J. D. Evans, 672 Fourth street. Phillips is a prominent merchant of San Jose.

Hear Francis J. Heney Speak at Lincoln School Tonight (Tuesday)

RICHMOND DAILY NEWS

J. F. RICHARDSON.....Editor and Manager.
D. C. MORRILL.....Advertising Manager

Published every morning (except Monday) by the Richmond Daily News (Inc.), 250 Sixth Street. Phone Richmond 52.

Entered at the Postoffice at Richmond, California, as second-class matter.

SUBSCRIPTION RATES
(By Carrier)

Per month .....$.40
Six months (in advance) $2.00
One year (in advance) $4.00

THE SOLUTION.

With the rising tide of demand by the masses for representation in government and freedom from serfdom menacing the walls of monarchical rule in Europe, and with the flood gates thrown open to strife in order to relieve the dangerous pressure, and with that flood of rifles and cannon, that sea of humanity, flowing on at this moment to sweep from their foundations the institutions of government and civilization in the Old World, the question naturally arises, what is the solution?

One thing intrudes itself as pertinent in the question which confronts the world, what shall be the result, the purpose, the good, to come from the conflict now raging.

Monarchs and emperors have always suppressed anarchy. We of the New World of enlightenment have been taught that anarchy means the tearing down of governments, of law, of order, of civilization, of institutions, in short, it means the rule of the rabble, without consistent purpose and devoid of continuity.

And monarchs and emperors have always suppressed with firm hand those men and women who, classed anarchists, were ready to throw a bomb or wreck a building or kill a ruler or a general.

And we wonder if there are those who will see the logic in the assertion when we say THAT THE MONARCHS, THE RULERS OF THE NATIONS NOW AT WAR IN EUROPE, THE RULERS WHO BROUGHT ON THIS CONFLICT, ARE THE MOST CONSUMMATE AND THE MOST DANGEROUS, THE MOST COLOSSAL AND MOST POWERFUL ANARCHISTS THE WORLD HAS EVER KNOWN?

They are anarchists in the truest sense of the word, those monarchs.

Why?

An anarchist is one who unites with his brother to tear down an existing form of government.

AND THESE MONARCHS HAVE UNITED TO TEAR DOWN THE GOVERNMENT OF THEIR OPPONENTS.

An anarchist is one who is ready to hurl a bomb and raze a building.

AND THOSE MONARCHS NOW AT WAR NOT ONLY ARE READY TO HURL A BOMB AND RAZE A BUILDING, BUT THEY HAVE DEPOPULATED THEIR CITIES AND THEIR FIELDS AND HAVE SET THE POPULACE TO THE WORK OF HURLING BOMBS AND RAZING BUILDINGS, AND HAVE SENT SHIPS TO DO THE SAME WORK.

An anarchist is one who is ready to let the blood of a fellow being in protest against a condition.

AND THE MONARCHS OF EUROPE TODAY HAVE VAST ARMIES IN THE FIELD AND POWERFUL NAVIES AT WORK LETTING THE BLOOD OF THEIR BROTHERS IN PROTEST AGAINST A CONDITION—A CONDITION, BY THE WAY, WHICH MENACES THEIR RULE.

We are ready to agree that the anarchist, while he is sincere, perhaps, is dangerous, because he is too precipitate in his methods; he is ready to tear down without having something built up to take the place of that which he has destroyed.

AND WE ALSO ASSERT THAT THE MONARCH, WHILE HE IS SINCERE, PERHAPS, IS DANGEROUS BECAUSE HE IS READY TO TEAR DOWN, HE IS READY TO SEND VAST ARMIES INTO THE FIELD AND VAST NAVIES OVER THE WATERS TO DESTROY, WHILE HE HAS PREPARED NOTHING TO TAKE THE PLACE OF THAT WHICH HE SLAYS AND DESTROYS BUT MISERY AND GRIEF AND POVERTY AND SUFFERING AND PRIVATION—ALL IN ORDER THAT HE MAY HOLD HIS SWAY.

What would we say of the man who would set himself up in this country to gather a clan to raze cities and burn fields and slay men in order that he might take the public moneys and live in ease and rule the land?

WE WOULD SAY HE WAS AN OUTLAW, A DANGEROUS MAN WHO HAD LOST HIS SENSE OF MORAL PROPORTIONS, HIS APPRECIATION OF THE INHERENT RIGHTS OF HIS FELLOWS, AND WE WOULD HUNT HIM TO THE DEATH OR TO THE PRISON BARS IN ORDER TO PROTECT SOCIETY.

YET WE HAVE THE SPECTACLE OF BEDECKED, BEMEDALED, PURPLE-CLAD RULERS SENDING ARMY AGAINST ARMY, SENDING SHIP AGAINST SHIP, DESTROYING CITY, BURNING FIELD, SLAYING THOUSANDS, CRUSHING COMMERCE ON THE HIGH SEAS, FOR WHAT——IN ORDER THAT HE MAY RULE, IN ORDER THAT HE MAY TAKE THE PUBLIC MONEYS TO BUILD UP A MILITARY ORGANIZATION WHICH WILL HOLD HIS PEOPLES IN SUBJECTION, IN ORDER THAT HE MAY APPROPRIATE TERRITORY BELONGING TO ANOTHER POWER.

SO, THEN, THESE MONARCHS ARE OUTLAWS, AREN'T THEY?

This is not a war between nations, strictly speaking, for some of those nations are no larger than some of our states. They are not divided by seas as we are divided from them, but they are in the same geographical and social relation that we are to Canada. And Canada is almost a part of us. Their customs are largely the same. They speak a slightly different language, but they are our brothers, and a strife between this country and Canada would be, to all intents and purposes, a civil strife.

And so it is in Europe. Step across an imaginary line and you have gone from one empire into another, knowing it only when the customs officials seize upon you for search.

The war in Europe is like the governors of neighboring states—California, Nevada, Oregon and Arizona, for instance—declaring war upon one another and sending armies out to prey upon their neighbors.

And yet all this is done in order that a few monarchs, the results of political marriages, the offspring of mismated unions, the products of blood abuse in wedlock, who in their thirst for power and glory, have lost their sense of moral proportions, who have lost their appreciation of the inherent rights of their subjects, their brothers, and are willing to sacrifice the lives of millions of their people to maintain the throne.

Time was when rulers were leaders. Time was when the head man of the tribe was he who was strongest in the hunt, the most valiant in battle, the most powerful in physique and the most potent of brain. And to him the people gave allegiance because he worked for them, led them, used his energies for their welfare.

But through the centuries rulers have changed until today the monarchs of the Old World sit on their thrones not because of superiority of brawn or brain, not by reason of greater valor and bravery, but because of heredity, inheritance and tradition.

Today the monarchs of Europe ARE NOT LEADERS, THEY ARE NOT THE SERVANTS AND DELIVERERS OF THEIR PEOPLES, THEY ARE BARNACLES ON THE BOTTOM OF THE SHIP OF STATE, THEY ARE FUNGI ON THE FALLEN TRUNK OF IDEAL GOVERNMENT, THEY ARE SPONGES ON THE ROCK OF PROGRESS, THEY ARE CANCERS ON THE BREAST OF CIVILIZATION.

And mark you, we do not say this because these monarchs are in places of power, BUT BECAUSE THEY HAVE FALLEN FROM THE POST OF LEADERS AND DELIVERERS AND SERVANTS OF THEIR PEOPLES, FROM THE POST OF BEING THE BRAVEST AND THE NOBLE TO THE DEPTHS OF LEECHING ON THE EFFORTS OF THEIR FELLOW MEN; THEY HAVE FALLEN INTO THE STATE OF VAMPIRES IN THE FOREST OF PEOPLES OF EUROPE, SUCKING THE LIFE BLOOD OF THEIR DEPENDANTS AND RULING BY HEREDITY AND TRADITION, BY WITHHOLDING EDUCATION AND LIBERTY, INSTEAD OF BY SUPERIOR COURAGE AND MENTALITY.

And, now, what is the solution?

Unless some agency steps in, the habits of these peoples, bound by teachings of their parents, bound by their lack of education, bound by the lack of free thought and free speech, will assert their power and these peoples will revert again after the war to the field and village to pay reverence and homage to the aenemic ruler who is clothed in the glory of an ancestry which won by nobleness and power and courage and strength. They will go back to their slavery under the lash of these puny monarchs who, disgrace to their forbears, are no longer the noble, upstanding leaders of old, but who are pampered weaklings, cursed by blood abuses in wedlock, weakened by years of rich living and idle hours.

The monarch of today is the antithesis of liberty and progress. He is a clog in the wheels of civilization. He is a dead weight on the shoulders of enlightenment and accomplishment, because HE IS NOT A PRODUCER, HE IS NOT A CREATOR, BUT HE IS A CONSUMER AND A DESTROYER.

So long as monarchs shall sit the throne, just so long shall his peoples be involved in war.

And like the child at play with blocks, he builds up his empire only to tear it down again at one sweep of his mailed fist in order to show his power and maintain his sway and satiate his vanity and his pride.

And if it were but his own efforts thus spent which he sends to naught it would not be so bad, but the work and toil and efforts and hardships of millions building block houses for their kings must be lost to the world forever when monarchs quarrel and seek to overthrow each other's castles in the nursery of European kingdoms.

So, then we must in some way, if we would not have the armies spend themselves to lie back exhausted with their own efforts, to lie back fifty or a hundred years, but to arise refreshed and indulge in bloodshed and warfare again, we must sweep the monarch from his throne, give the masses rule, direct that rule with the love of a big, kindly brother, until the peoples of Europe learn how to administer wisely their new found function.

We must if we would not travel around the circle again to get back to another war, stop this spending of money for the engines of destruction and appropriate it to human benefit.

NOTHING IS ACCOMPLISHED BY DESTRUCTION. WE ARGUE THAT IT IS WRONG AND USELESS TO DESTROY, YET MONARCHS OF EUROPE ARE DESTROYING. NOTHING IS ACCOMPLISHED, WE SAY, BY DESTRUCTION. PRODUCTION, CREATION ARE THE AGENCIES BY WHICH CIVILIZATION IS ACCOMPLISHED, AND WHEN KINGS GO A WRECKING IT IS TIME FOR THE ENLIGHTENED PEOPLE TO STOP THEM AFTER THEIR OWN EFFORTS HAVE EXHAUSTED THEM.

IT IS TIME, THEN, FOR US TO STEP IN WITH SANE IDEAS AND WITH HEALTHY IDEALS OF GOVERNMENT AND SEE THAT THE HELPLESS PEOPLES OF EUROPE GET SOME VOICE IN THEIR GOVERNMENT, SEE THAT THE BENEFITS OF THEIR TOIL AND LABOR ARE REAPED BY THE TOILER AND THE LABORER, SEE THAT THE VALUES CREATED BY THE MASSES SHALL NOT BE WASTED IN A FLASH OF POWDER, DRIVING A PROJECTILE DIRECTED AT SOME OTHER CREATION OF MAN, THAT ALL MAY GO DOWN IN DUST AND BE LOST TO THE WORLD FOREVER.

LET US PROPOSE MEASURES TO INSURE THE PEACE OF THE WORLD, THAT RED WAR MAY BE BLOTTED FOREVER FROM THE FUTURE OF THE HUMAN RACE.

SUBSCRIBERS SHOULD NOTIFY OFFICE DIRECT

All subscribers to the Richmond Daily News are urgently requested to notify this office by telephone or in person immediately upon missing their paper or failure of its delivery.

Do not complain to the carrier boys, but call directly to the Daily News office, phone Richmond 52, and make your complaint for non-delivery, that it may receive prompt attention.

Who's Next?

Trade your Equities in Richmond properties for small farms near Dixon, Davis, Vacaville, Watsonville or Pt. Reys station.

After 6 p. m. or Sundays.

W. B. WILLIAMS
1087 Fifty-third st.
Phone Pied. 5584 Oakland

141 S. 14th St. Phone 314
H. L. Penry
Brick Contractor and Builder
Estimates Furnished
Richmond, Cal.

Union Floral Co.
2224 Macdonald Ave.
Florists and Decorators.
Plants and Seeds of All Kinds.
Phone 962. Prompt delivery.
J. Edward Zales, Pres.
J. Edward Cook, Mgr.

Bungalows FOR SALE
Beautiful 4, 5 and 6-room bungalows for sale on terms like rent; from $20 to $25 per month. See owner, 2219 Macdonald ave.
8-13-1m

DEWEY CAFE
OYSTER GROTTO
230 Macdonald Ave.
Regular Meals Short Orders
Quickest Service

Alhambra Water
From Cold Springs
Pure and Good
Safe. Cost Insignificant. Stands Loaned.
Prompt Delivery.
Richmond Agency, Phone 626.

5-Room Modern Bungalow and lot 38x112 1-2 on Bissell Ave. $3350 and on easy terms.

LESTER & PLATE
608 MACDONALD.
REAL ESTATE. INSURANCE. NOTARIES.

"OWNERS"
List your property with us for a quick sale. Be sure to see us, as we are in a position to give you first class service.
ALEXANDER HALL
278 Fourth St., Near Macdonald

THE BANK BAR
Good Liquors, Good Service, Good Fellowship. A full line of high grade WINES, LIQUORS, CIGARS AND SOFT DRINKS. Headquarters for the Common People. The place where Overalls and Frock Coats meet in Comradeship.. Drop in once—You'll keep on coming.
712 MACDONALD AVE. MIKE LUCEY, Prop.

PROFESSIONAL CARDS

ATTORNEYS

Phone Richmond 631
H. J. WILDGRUBE
Attorney-at-Law
301-302 Pillow Bldg., Cor. 7th and Macdonald Ave.
Richmond, Cal.

Phone 434 Notary Public
C. A. CLARK
Attorney-at-Law
Corner Richmond and Washington Avenues, Richmond, Cal.

Phones: Notary Public
Office 635, Res. 771.
J. M. OPSAHL
Attorney-at-Law
Office 1524 Macdonald ave., near Sdbway.
RICHMOND, CAL.

ARCHITECT

Phone Richmond 631
J. B. OGBORN
Architectural Designing and Supervision
822 Macdonald Avenue, Richmond

CONTRACTORRS.

Telephone 754
S. C. ROGERS
Contractor Terrazo
All Kinds Concrete Work and Cement Finishings; Sewering And Water Systems.
401 Chanslor Ave. Richmond, Cal.

Phone 1035
C. H. BROWN
Contracting Plasterer
Satisfactory Work Guaranteed on Every Job.
Estimates Promptly Made.
328 Seventh St., Richmond, Cal.

Phone 1042
J. N. LONG
Plastering Contractor
Estimates Furnished
Residence 327 Twenty-First St.
Richmond, Cal.

C. J. DAHL
Richmond's Pioneer Contractor and Builder
Plans and Estimates Furnished.
126 Ohio St. Richmond, Cal.

Gas given. Phone 713-R1
DR. F. E. KELLEY
Dentist
Hours 9-12 and 1-5; Evgs. 7-8.
LaSalle Bldg., Rooms 203-204, Richmond, Cal.

DESIGNERS

Plans Blue Printing
J. C. CAMPBELL
Home Designer
317 Macdonald Ave., Richmond

EXPRESSING AND MOVING

EXPRESSING AND FURNITURE MOVING, FEED AND FUEL.
RICHMOND SUPPLY CO.
A. S. Whiteside. Robt. Dornan.
139 RICHMOND AVE.
Office Phone 81. Res. Phone 624W

C. J. LAMBRECHT
Dealer in
FEED AND FUEL
Office Phone 678J.
Yard Phone 204W

MUSIC.

VIOLIN STUDIO
MARTHA A. WOODS
Macdonald Ave. and Fifteenth St.
Phone 372 Richmond, Cal.

UNDERTAKERS.

J. G. CLARK & CO.
Funeral Director and Embalmer
Calls answered day and night. Elegantly fitted Chapel; auto service; lady assistant for women and children.
Telephone day or night, 598
105 Fourth Street.

E. B. SMALLWOOD
Undertaker—Embalmer
Deputy Coroner
527 Macdonald Avenue—
119 Richmond Avenue.
Phone 113

BERT CURRY
Undertaker Embalmer
Parlors 143 Washington Avenue.
Day and Night Phone 429
Service Day or Night.

T. T. STOUT
Architectural Draughting
JOBBING and CABINET WORK A SPECIALTY
Repairing of All Kinds
Shop 225 Richmond Avenue
POINT RICHMOND, CAL.

Joe Munday

Candidate For

Constable

of Fifteenth Township

Primaries Aug. 25, 14

A. J. SOTO

Candidate For

Dist. Attorney

Now Asst. District Attorney

.... For ....

Justice of the Peace

Joseph D. Baldwin

Fifteeeth Township

Comprising City of Richmond.

A. M. DUFF

FOR

Justice of the Peace

RICHMOND DISTRICT

(Fifteenth Township)

I desire to announce my candidacy, subject to the Primary Aug. 25, 1914, and General Election November 3, 1914.

W. S. FARLEY

Candidate For

Surveyor

Contra Costa County

Primary election Tuesday August 25, 1914

Anthony Pavolini

Candidate for Nomination for

Tax Collector

CONTRA COSTA COUNTY.

Deputy County Recorder Seven Years, Assistant Cashier First National Bank of Martinez 7 Years.

ANNOUNCEMENT

I hereby announce myself to the people of Richmond as a candidate for re-election to the office of JUSTICE OF THE PEACE, which I now hold, and promise that if elected I will serve them as conscientiously in the future as I have in the past.

JOHN ROTH

Public Stenographer

CAMPAIGN LETTERS MULTIGRAPHED.

MYRTLE SCHERRUBLE

707 Macdonald Ave.

Phones: Office, 837; Res. 298 J.

Don't forget the News job department when in need of stationery.

Clare D. Horner

... For ...

Assemblyman

Contra Costa County

Thos. D. Johnston

OF RICHMOND

FOR

DISTRICT ATTORNEY

OF CONTRA COSTA COUNTY

Jasper H. Wells

(Incumbent)

CANDIDATE FOR

County Clerk

CONTRA COSTA COUNTY

Primary Election Aug. 25, 1914.

A. B. McKenzie

(Incumbent District Attorney)

Candidate For Superior Judge

CONTRA COSTA COUNTY

VOTE FOR

M. W. Joost

(Incumbent.)

FOR

Tax Collector

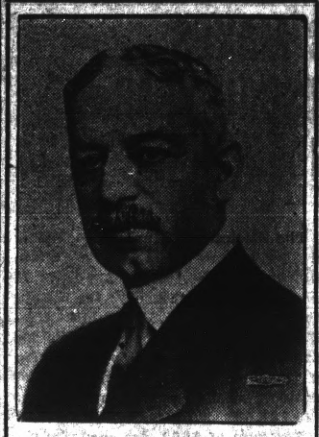

Frederick S. Stratton

Candidate for Nomination and Election to the Office of

Justice of the First District

COURT OF APPEALS SHORT TERM

FOR

Assessor

VOTE FOR

Geo. O. Meese

(Incumbent.)

Primary Election Aug. 25, 1914.

General Election Nov. 3, 1914.

Leo F. Tormey

Candidate for

SUPERIOR JUDGE

Primary Election Aug. 25, 1914.

General Election Nov. 3, 1914.

In accordance with the request of my friends, I hereby announce my candidacy for the office of Constable of the Tenth Township, Contra Costa county, Cal.

Yours respectfully,

M. G. AGUIAR.

Primary Election Aug. 25, 1914.

Ralph R. Arnold

CANDIDATE FOR

County Surveyor

CONTRA COSTA COUNTY, CAL.

Primary Election Tuesday, Aug. 25, 1914.

E. E. GROW

CANDIDATE FOR

County Surveyor

318 Fourteenth St

Richmond, Cal.

Primary Election Aug. 25th

R. H. LATIMER

(Incumbent.)

CANDIDATE FOR

JUDGE OF SUPERIOR COURT

CONTRA COSTA CO.

Primary Election Aug. 25, 1914.

Vote For J. P. Arnold

For

Sheriff

Contra Costa County

CHIEF DEPUTY DISTICT ATTORNEY

A. S. ORMSBY

FOR

District Attorney

From Walnut Creek The Little Green Spot

John Mitchell

(Incumbent)

Candidate Second District

State Board of Equalization

For twelve years member County Board of Equalization; eight years its chairman.

For the past four years member State Board of Equalization; two years its chairman.

Endorsed by the business men of the state, north and south.

Technical knowledge alone is dangerous unless it is backed by experience.

Known as the father of good roads in California.

..... For .....

Supervisor

First District

Warren H. McBryde

(INCUMBENT)

Vote For R. R. Veale

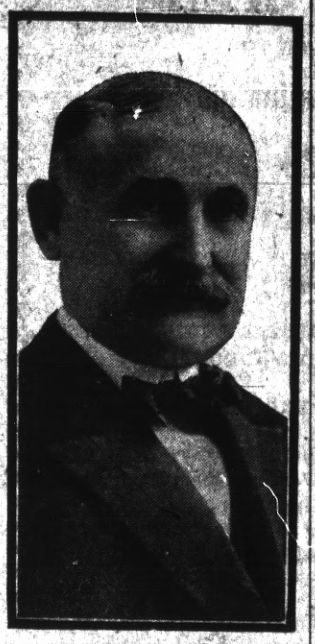

(INCUMBENT)

For

Sheriff

Primary Election Aug. 25, 1914.

Dr. C. L. Abbott

(Incumbent)

.... For ....

Coroner

M. H. Hurley

(Incumbent)

Candidate for Re-election

County Recorder

Primary Election August 25, 1914

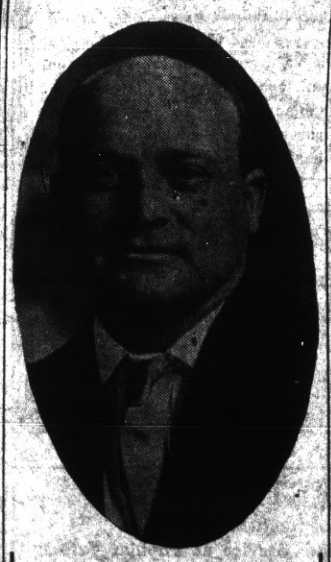

To the Voters

OF CONTRA COSTA COUNTY

ZEB KNOTT

Announces himself as a candidate for

Supervisor

Of District No. 1.

Primary election August 25, 1914. General election November 3, 1914.

Under the present law all county officials are elected by non-partisan vote.

ZEB KNOTT.

For Coroner

Vote For

James G. Clark

Vote For

J. H. Gregory For Constable

D. J. HALL

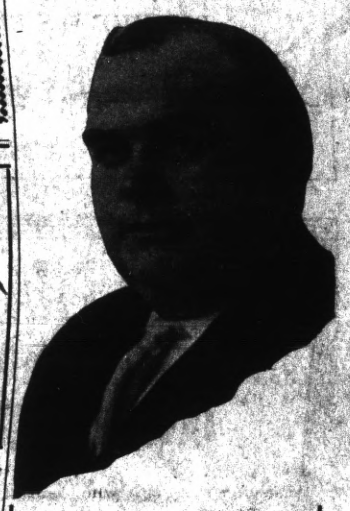

Candidate For

Judge of Superior Court

Of Contra Costa County

Subject to Primary Election Aug. 25, 1914

C. A. Clark

CANDIDATE FOR JUDGE OF SUPERIOR COURT OF CONTRA COSTA COUNTY.

Primary Election Aug. 25, 1914.

Thos. F. Griffin

CANDIDATE FOR THE

Democratic nomination for

United States Senator

Will address the Voters of Richmond

TUESDAY NOON, AUGUST 18, AT THE PULLMAN CAR SHOPS

TUESDAY EVENING, AUGUST 18, AT THE CORNER OF SEVENTH AND MACDONALD.

Griffin is the man **"WHO HAS DONE THINGS."**

As a member of the 1911 Legislature he wrote and secured the passage of the Woman's Eight-Hour Law, the Juvenile Court Bill and the Child Labor Law.

HEAR HIM. He has a real message for the folks.

HIGHLAND GROCERY

809 N. SEVENTH ST.

NOW OPEN

With a Complete Line of Staple and Fancy Groceries. Up-to-Date and Sanitary Equipment Throughout. Give us a trial order.

Buy Richmond Property Now

SEE *M. J. KELLY* FOR

RICHMOND'S REAL BARGAINS

I have cash to pay for inside property. List of desirable Cottages for Rent.

AGENT FOR ROYAL INS. CO. Losses paid in full immediately.

1202 Macdonald Ave. Phone Richmond 632

Res. Phone, 1045

MEATS THAT SATISFY

... WITH ...

ONE PRICE TO ALL

We serve you so that you will come back

THREE MEAT MARKETS

RICHMOND MARKET, Phone 23. 510 Macdonald

CENTRAL MARKET, Phone 446. 1122 Macdonald

UNION MARKET, Phone 88. Macdonald and 22nd

O. R. LUDEWIG - Proprietor

IMPERIAL RESTAURANT

For Ladies and Gentlemen

Excellent Cuisine and First-Class Service at Popular Prices

Short Cakes a Specialty. I. X. L. Boneless Tamales

"Special" Sunday French Dinner, with Wine, $1.00

M. Dabovich, Prop. Phone Richmond 870

MACDONALD AVE. at Fifth Street

STEGE LUMBER YARD

Lumber, Doors and Windows; First Class Mill Work; Quality Prices and Delivery Right; Planing Mill in Connection

STEGE LUMBER AND HARDWARE COMPANY

Office and Yards Near S. P. Depot, Stege.

580-590 Bay View Ave., Richmond; Tel. Rich 399 Berkeley 5049

SUBSCRIBE FOR THE DAILY NEWS

COUNTY TREASURER MAKES REPORT FOR FISCAL YEAR WHICH ENDED JUNE 30, '14

The annual report for Contra Costa county for the fiscal year ending June 30, 1914, has been completed and made public. The total receipts for the year were $1,492,545.16. The total disbursements were $1,326,317.25, leaving a balance on hand July 1 of $473,325.36.

The elections held during the year cost the county $4970.62.

The hospital cost $47,385.44, of which $19,723.70 was for support and supplies to indigents. for the Fred Finch orphanage $1076.50 was expended.

Grammar schools cost the county $234,626.34, for the 55 school districts, of which sum $187,601.86 was paid as teachers' salaries; and $5724.70 for school books. Of the grammar school expenses the Richmond district used $31,895.29, distributed as follows: Teachers' salaries, $52,586.50; contingent expenses, $13,920.92; books and supplies, $3407.90; buildings, etc., $11,979.97.

The Richmond high school cost the county $24,469.50, of which $15,918.10 went for payment of teachers' salaries, $5185.08 for buildings, etc., $46.32 for books and supplies, and $319.99 for contingent expenses. The total amount for the seven high schools in the district was $88,048.06, of which $55,540 was spent for teaching.

eRclamation districts cost the county $127,162.68.

The Richmond Municipal Water district tax was $23,518.52; state highway bonds took $310,198.36 from the county treasury; the county library cost $4241.51, while $13,631.27 went for the Panama-Pacific Exposition. The cost of operation of the sheriff's office, including salaries of sheriff and deputies, was $20,231.52.

The sum of $600 was spent by the county in the prevention of cruelty to children and animals, while the care and examination of the insane cost $623.25.

Large stock of beautiful colored pictures, including landscapes, annual studies, etc. Made in Belgium. See window. Kennon's Stationery and Printing, 516 Macdonald avenue. 8-16-2t—Adv

---

Hundreds of transactions take News classified ads. Try one.

NOTICE!

When you plan to hold a party, give an afternoon tea or entertain visitors, telephone Richmond 52, and leave word for the social editor.

"The Palms," a quiet place for quiet people. Near the famous Hot Springs and Natural Hot Sulphur plunge bath; cottages and tent houses furnished for light housekeeping. For rates and information address M. M. Steele, prop., Calistoga, Napa County, Cal. 8-9-1m

---

NOTICE.

128 Fourth st., Richmond, Cal.

To Whom It May Concern: My wife, Mrs. Geo. H. Dees, having left my bed and board without any good cause on my part and against my will, therefore I will not be responsible for any debts she may contract from and after this date, August 14, 1914. (Signed), GEO. H. DEES, 8-15-tf—Adv 128 Fourth street.

Mrs. Jessie Dean Moore, teacher of singing, room 14, Pillow Bldg., Macdonald and Seventh st. Thursdays. 8-7-1m

---

TO THE VOTERS

FIRST SUPERVISOR DISTRICT, CONTRA COSTA COUNTY, CAL.

I hereby announce myself a candidate for the office of Supervisor to represent the people on the Board of Supervisors.

Primary Election Aug. 25, 1914.
General Election Nov. 3, 1914.

I will base my candidacy upon a determination to act as an official in a non-partisan manner, and pledge myself to oppose, as I have in the past, any official action or conduct which tends to the prejudice of the public welfare or interest; and not to affiliate in any way at variance with this policy.

Very respectfully,

WM. F. HUBER

Party Affiliation: Republican.

TO THE VOTERS

OF THE TENTH TOWNSHIP, CONTRA COSTA COUNTY.

I hereby announce my candidacy to succeed myself for the office of Constable, and if elected will in the future serve the people with the same faithfulness as I have in the past.

Election November 3, 1914.

J. E. MOITOZA (Incumbent.)

6-9-8-25

FAST ELECTRIC TRAINS

for Pittsburg, Solano City Sacramento.

Leave 40th and Shafter Ave., Oakland, daily.

7:30 a. m. 1:30 p. m. 8:30 p. m.
*9:30 a. m. 3:30 p. m.
11:30 a. m. *5:09 p. m.

* The 9:30 a. m. has parlor, observation car. Connects for Pittsburg.
* The 5:09 p. m. carries free observation car.

The 5:09 p. m. train runs through to Marysville, Colusa, Oroville and Chico. West Pittsburg only stop between Oakland and Sacramento. For Concord, Bay Point and Way Stations, leave daily:

8:30 a. m. 11:50 a. m. 4:30 p. m.
6:30 p. m. 8:30 p. m.

2:10 p. m. daily and 8:50 p. m. daily, except Sunday runs to Concord only. 6:30 p.m. daily through to Pittsburg. 11:50 a. m., 4:30 p. m. daily and 8:50 p. m. daily except Sunday and 8:30 p. m. Sunday only, connects for Alamo and Danville.

Telephone Piedmont 870.

Baggage carried on all trains. Call up Oakland 4447—People's Express Co.—and ticket for transportation will be delivered when baggage is called for.

OAKLAND, ANTIOCH & EASTERN Ry.

Richmond Theatre

Today's Program

Pathe Weekly.

Selig—Making Good With Her Family.

Selig—Doc Yak's Wishes.

Biograph—Mary Pickford's History.

Lubin—The Candidate for Mayor. Two Reels.

Popular Bakery and Coffee Parlor

Quality Bakery

417 MACDONALD AVENUE Between Fourth and Fifth

A Horse Is Worthless

Unless he is correctly shod. To shoe a horse correctly, a shoer must have experience and knowledge. I have studied shoeing for 16 years, having graduated from the shoeing school in Altona, Germany in August, 1902 and I ought to know something about it and I do. But I don't know it all, in fact I never expect to. You see there is so much to shoeing horses correctly that a man doesn't live long enough to learn it all. That's why you cannot afford to have an inexperienced man to work on your horses.

S. E. Campbell & H. A. Jepsen

260 Eighth st. Phone 145

Practical Horseshoer

Milk, Cream and Butter

The kind that brings us permanent patronage.

PT RICHMOND CREAMERY

220 Richmond Avenue

Phone 196

..... The .....

Richmond Daily News

IS Now woven into the life of Richmond. It reaches the *homes, the stores and the offices.*

The *families* of the merchants and professional men and the *families* of the workingmen read and discuss its newsy pages with great interest.

The merchant who *advertises in the Daily News* sends his message into the *homes* of the people who buy the bulk of the goods sold in Richmond and the *readers of the Daily News are patronizing those advertisers.* The wise merchants of Richmond keep their customers posted thru the columns of the *Daily News.*

The Paper

.... of the ....

Common People

Labor produces all wealth why not labor enjoy it.

LABOR NEWS

"In unity there is strength, united we stand divided we fall."

POTTERS INSTAL OFFICERS; MET LAST NIGHT

Officers of Potters' Union No. 39 were installed at a meeting of the organization held last night at Musicians' Hall. The newly installed officers are Robert Webber, president; Patrick Duffy, vice president; J. S. McGinnis, recording secretary; Joseph Sharpe, financial secretary, and Charles Thomas, treasurer. James Kennedy officiated as installing officer. Delegates from the central body reported that large attendances were present at every meeting.

Frank Gallagher, a member of Local 39 of the Potters' Union, dished out some fancy cigars to the "boys" last night. Frank collected a quarter of a century mark, which he loaned two years ago. "Just like getting money from home," piped Frank.

First
Grand Whist Party
By L. O. O. M. at Moose Hall and Club Rooms.
Thu., Aug. 20th
$75 in Prizes. Public Invited.
Score cards, including Refreshments, 50c. Playing starts at 8:30 sharp.

TEAMSTER HURT

Timothy Healey, a teamster, is at the Merritt hospital in a critical condition as the result of a runaway at the Standard Oil Co. yesterday. Healey was driving a team hitched to a truck loaded with iron, when in some unknown manner his team took fright. Healey was thrown under the truck, which passed over his back. Besides a broken back bone, Healey sustained numerous lacerations about the face nad hands. He was treated at the Abbott Emergency hospital and later removed to the Oakland institution.

MANY EXPECTED AT DANCE OF SOCIALISTS

More than 200 tickets for the campaign dance of the local Socialists have already been sold, according to the committee in charge and many others, are being sold daily. The dance will be held Thursday evening at Maple Hall. A committee consisting of T. O. Carman and George Carr has charge of the affair.

Union men, have your suits steam cleaned and pressed under best conditions in workshop of Richmond Dye Works, 225 Macdonald. Phone 621. 8-2-1m

2700 CLUB DISCUSSES POLITICAL CAMPAIGN

With the usual large attendance present, the 2709 Club met Sunday morning at the Labor Temple and discussed the present political campaign. All phases of the coming election were thoroughly covered. Several candidates werep resent and these were given the privilege of addressing the assembled members. The speakers included John Mitchell, candidate for re-election to the State Board of Equalization; E. E. Grow and several others.

A number of committee reports were given and showed that all branches of the club were advancing most favorably. At Sunday's meeting several special committees to secure automobiles and otherwise work at the primary election next week were selected.

Next Sunday a special meeting will be held and all members are urged to be present. At this meeting final details of the campaign will be consummated.

PERMIT FOR $2300 STORE BUILDING LET

The permit for the construction of the Collins building on Seventeenth street, between Bissell and Macdonald avenues, was issued yesterday afternoon by City Building Inspector Wierda. The building will contain four stories on the main floor, one of which will be occupied by a plumbing shop. M. B. Roberts has been awarded the contract for erection at the figure of $2300.

Another permit was issued W. L. Thompson for repairs to his residence on Scenic avenue, between Glen and Buena Vista avenue. It amounted to $200.

WAR PICTURES AT THE RICHMOND TONIGHT

First pictures of the scenes attending the war in the Far East will be put on by the Pathe Weekly at the Richmond theater this evening. These pictures were taken in the various countries at war and give a good idea of the vastness of the armies in the conflict. On paper three million sounds large, but when the birdseye view of the great armies are seen, then and then only they will be fully comprehended.

The Selig company will present "Making Good With Her Family," a very amusing comedy. This and "Doc Yak's Wishes," a killer for kids, are on the same reel and by the same company. They show Doc Frost in all his glory.

Another one of the life stories of Mary Pickford are scheduled and as the real big feature, aside from the Pathe, is the Lubin, "A Candidate for Mayor." This shows the kidnaping of a candidate and his subsequent escape. It is an appropriate film in these political times.

Spiritualist Circle
FRIDAY EVENING
At 8 p. m. Sharp
At 449 11th Street
Leader F. K. BROWN of Oakland

NOTICE UNION MEN
Union men, when purchasing look for Union Store card and demand clerk's monthly working cards.

LIGHT HOUSE CLEANSER 5c
3 DOZ. CLOTHES PINS 5c
CRAYOLAS, BOX OF 8 ..... 5c
ENVELOPES, PER PACKAGE 5c
MEET ME AT **THE FAIR** DEPARTMENT STORE
KELLY & OLNEY
325-327 Macdonald Ave. Phone Richmond 8811 Richmond, Cal.

Are you fully supplied with
Fruit Jars Tin Cans Jelly Glasses?
Do not wait until ready to use them.
We have a full stock of all kinds.
Pulse Bros.
Macdonald at Sixth

Jones Saved $50

JONES owed one of our merchants fifty dollars. He gave said business man his check for the amount. The business man forgot to give him credit and the next month presented Jones with a bill for $50.00. "I have paid that bill," said Jones, "and there is the check, endorsed by you." That settled it.

Smith Lost $50

SMITH owed one of our merchants fifty dollars, and paid it in cash. A month later he was presented with the same bill, and though he was certain he had paid it, he had no proofs and paid again.

Be like Jones and pay your bills by check on our bank, and you will never have to pay a bill twice.

Bank of Richmond
(ESTABLISHED 1902.)

..Social Whirl..

Song Is Composed By Local Woman

A meeting of the Women's Republican club will be held tomorrow afternoon at 2:30 o'clock in Moose Hall. Mrs. Nellie K. Cushing, president of the organization, will preside and the speakers will include Judge John E. Richards, Mrs. Annie B. Thorne, a pioneer resident of this city, and others. Mrs. E. L. Ulsh of Martinez and well known in musical circles, will contribute several vocal selections. One of these will be a song composed by Mrs .T. E. Milnes, which will include the names of a number of candidates. A large attendance is anticipated.

LIQUOR QUESTION SPEAKER'S TOPIC

A meeting of the pastors at 5 o'clock, the Sunday school workers and those interested at 7:15 and the public in general will be held at the Presbyterian church at 8 this evening. The Rev. John Steele will discuss the liquor question on Wednesday evening at the Lincoln auditorium.

Miss Minnie Smith will sing the campaign song, "We'll Make California Dry," accompanied by a chorus of all the young people, while the male quartet will contribute selections.

Subscribe for THE NEWS.

G. V. PICNIC IS HUGE SUCCESS

Success attended the picnic of the Gusta Vasa society at Kozy Kove Sunday. More than 300 were present at the affair. Sports of all kinds enlivened the day's proceedings. The following committee had charge of the event: Mr. and Mrs. C. Johnson, Mr. and Mrs. Dave Erickson, Mrs. Magner, Mrs. Madsen and Charles Krantz.

Charles Culby motored to Martinez yesterday.

READY FOR PARTY OF PYTHIANS ON SATURDAY

Everything is in readiness for the Candidates' whist party to be held next Saturday evening by Contra Costa Temple No. 112, Pythian Sisters. Prizes for the winners are on display at Pulse Bros.' store. In addition ot the card games, dancing will be a feature. Refreshments will be served.

W. O. W. DISCUSS RIBBON PARTY PLANS

Plans were discussed at the regular meeting of the Log Cabin Camp of Woodmen of the World No. 637, for the holding of a ribbon party on August 31. The holding of the party was not definitely decided on, but as all of the members seemed favorably impressed with the proposition it will undoubtedly be decided on next Monday.

C. H. Hughes, district manager, and past grand council, from Oakland lodge, was a visitor at the meeting last night. He gave a short talk on the possibility of making Contra Costa a jurisdiction by itself.

J. E. Cooke was transferred from another organization into the local camp. He is manager of the Union Floral Co.

Typewriters rented $3 a month. Polytechnic Business College. 8-1-1m—Adv.

'TWAS A THRILLING TRIP: BRIGADE BATTLES ENEMIES

After many "thrilling" experiences in the wilds in the hills back of the city, the Boys' Brigade is home with many tales of conflict and bravery. Enemies of all sorts, including imaginary lions, wildcats and other denizens of the forest, beset the boys on every side, but with skillful maneuvering no fatalities resulted. Those who were on the expedition were: Frank Kane, Howard Le Moine, A. G. Reynolds, Bert Bosco, Wendell Jordan, Reese Stubbfield, Roy Rowe, Curtis Henley, Aldo Wright, Charley Burns, Ray Romfolde, Charley Long, Ferdinand Williams, Reader McMaster, Wells Le Moine, Roy Rogers, James McMaster, Jack Maxwell, Cecil Moore, Claude Sump and Chester Long.

Gossip In Local Society Whirl

VISITING IN EAST.

Mr. and Mrs. A. Warrillow left yesterday for a trip throughout the East. They will be away for several weeks.

OREGON IS GOAL.

Oregon is the goal of Miss Ada Pearce, who left yesterday to visit friends in that place.

FROM SOUTHLAND.

Mr. and Mrs. J. H. McGowan, who have been visiting in the south, were visitors here yesterday.

IN SONOMA COUNTY.

Miss Georgia Johnston is a guest at the Agua Caliente Springs in Sonoma county.

ON RECOVERY ROAD.

Mrs. V. Harold Brown is recovering from an operation performed Saturday at the Craven hospital.

VISITING SUNNYVALE.

Chester Smith, employed by the Standard Oil Co., has left for a short visit in Sunnyvale.

LEAVE FOR MOUNTAINS.

L. J. Younee, president of the First National Bank, and Frank Dunster of the Santa Fe Co., left yesterday for Mendocino county, where they will spend a few days in the mountains.

FROM LOS ANGELES.

F. S. Mozon of Los Angeles is visiting friends here for a few weeks.

PYTHIAN SISTERS MEET.

Richmond Temple, Pythian Sisters, held a well attended meeting in Pythian Castle last night. Only routine business was transacted and the meeting adjourned early.

AWAY FOR FEW DAYS.

W. E. Henry, accompanied by wife and family, will spend a few days in San Anselmo.

Union men, we are all doing it, sending out suits to Mayer's American Cleaning Co. to be cleaned, pressed or repaired. Phone 4521. 1116 Macdonald ave. Adv.

FORESTER WOMEN CHANGE NIGHT OF MEETING

At the regular meeting of St. Elizabeth's court, Women's Catholic Order of Foresters, held in Bank Hall last night, it was decided by the members to change the meeting night of the lodge to Wednesday afternoon. Meetings will be held in the large hall, beginning with Wednesday, September 2.

The delegate of the local lodge, Mrs. Helen O'Gorman, will leave on Thursday to attend the annual convention of the W. C. O. F., to be held in Chicago August 25 to September 30. She will accompany Mrs. Agnes Towey, state deputy, who will leave for Chicago and a visit of Eastern cities on Thursday also.

Why not give your clothes the same attention you do your business? Trade where Prices are right and quality of work the highest. In other words, let us clean that next suit. We want to add you to our army of boosters today. When you want it cleaned right send it to the No-D-Lay Garment Cleaners, 1515 Macdonald avenue. Phone 1074. We are at your service.

Still Selling Flour
STANDARD BRANDS, 50 LB. SACK
$1.70
Order Your Suppy Now
Prices May Rise Af Any Moment
B. McWHORTER
FANCY AND STAPLE GROCER
Phone 165 107 Richmond Ave.

ZEB KNOTT, Contract Painter
SIGN AND HOUSE PAINTING, PAPER HANGING AND TINTING.
219 Seventh street.
Agent for SHERWIN-WILLIAMS PAINT, "Covers the Earth"

SPORTS

RICHMOND MOURNS 'TIS SAD!

MARTINEZ TRAMPLED UNDER FOOT BY ELKS IN BLOODY CONFLICT

For the third time this season Martinez tried and failed to whip Richmond on the diamond. This time they lost by 5 to 2. Their pitcher of wondrous fame, who was the one and only bright gleam of hope, stood still and let Richmond walk off from the diamond with 15 hits to her credit.

But one short week ago Martinez was a thriving baseball center. One could walk upon the boulevards of the metropolis and hear talk of baseball and winning. Such expressions as "pitcher," "catcher" and "curves" were commonly heard words—and now. Just a faint buzz of politics from those who once talked of other diamonds than sparklers, and who spoke of "winning a game."

But one short week ago, in the up-county metropolis, there was a blare of trumpets, a spirit of hope and even bravado. Yes, there was at that time even a spirited boasting in baseball circles. And now. The trumpets are silenced. Not a trace of a baseball circle can be found, not even a square. And as for baseball diamond, it is traveling the rounds from one hock shop to another, a battered and forlorn "has been."

Once, in Martinez, there was gold carried in a sack labeled "Baseball money." Now the golden sheckels are either safely in Richmond jeans or stowed away in an old sock, in the hopes that some time, somewhere, Martinez regulars will find themselves, and put it into circulation again.

All in the space of a few short hours Sunday afternoon the transformation was made. Before the largest assembled crowds ever drawn to the Richmond diamond, for nine full innings, Richmond played easily with their prey, and when the game was over sent them back to Martinez a saddened and despondent crowd.

It was originally intended to put Gordon in the pitcher's box, but the Richmond team led off with Burns, who found it so easy to keep Martinez under control that he was retained during the game. He allowed only four hits throughout the game.

Up to the eighth inning Martinez did not even get a look in. In the eighth inning they brought in one run, and in the ninth the last run was made. Richmond started off in the second inning with two, made two more in the next inning, and then slowed up to give the Marts a short breathing spell.

From the time that the first ball was pitched, Mac's regulars saw the specter of defeat staring them in the face. They were face to face with unmistakable baseball annihilation. Yet, like the famous Light Brigade, they charged, even though feebly, straight into the jaws of death, and at the end of the ninth inning came out, in the words of the famous poem, "not the four hundred."

Following are the details of the massacre

RICHMOND ELKS.

	AB.	R.	BH.	PO.	A.	E.
Woodbury, cf....	5	0	1	1	2	0
Childs, ss	4	0	2	3	2	1
Hyatt, cf	5	1	3	2	1	1
Cunningham, lf..	4	2	2	1	0	0
Ingraham, 1b	4	0	1	9	0	1
Pingree, 3b	4	1	2	1	1	0
Ward, 2b	4	0	1	0	4	0
Cleek, c	3	0	0	9	1	0
Burns, p	4	1	3	1	2	0
Totals 37	5	15	27	13	3	

MARTINEZ.

	AB.	R.	BH.	PO.	A.	E.
Campion, 3b.....	4	0	1	2	2	0
Jackson, c c.....	4	0	0	7	2	0
Vanni, cf	4	0	0	0	1	0
Lagorio, 1b	4	0	0	10	0	0
Danzig, rf	3	1	0	2	0	1
Connick, ss	3	0	0	2	2	1
Shea, cf	3	0	0	1	0	0
Murry, 2b	3	1	2	0	0	0
Wilcox, p	3	0	0	0	3	0
*Jacobs	1	0	1	0	0	0
**Coats	1	0	0	0	0	0
Totals 31	2	4	24	10	2	

*Jacobs batted for Connick in the ninth. **Coats batted for Shea in the ninth. Two-base hits—Pingree (2), Hyatt, Cunningham, Burns, Jacobs, Campion. First base on called balls—Off Wilcox, 2. Struck out—By Wilcox, 7; by Burns, 8. Hit by pitcher—Danzig. Stolen bases—Ingraham, Cunningham. Umpire—J. Kane.

HERE'S A CHOICE MORSEL FOR RICHMOND FANDOM--- WE PLAY CONCORD SUNDAY

The King is dead. Long live the King.

Now that the much-talked-of Martinez mix-up has passed to honorable mention on the pages of history, Richmond fans may raise their voices in a joyful outburst. Richmond will play Concord on the home diamond next Sunday afternoon.

In spite of the terrible drubbing which Concord received at the hands of the home town boys two weeks ago, they have strengthened up their team and have asked for another licking. All of which was good news to the ears of Managers French, O'Hara and Lace, who promptly consented to give them another taste of what Richmond could do in passing out choice bits of defeat at baseball.

Concord has added two new pitchers to their lineup, and have strengthened up all around. Henning of San Jose pitched for them Sunday in a game against Antioch, and proved a star. The game with Antioch resulted in a score of 1 to 0 in favor of Concord, and after glimming the lineup and listening to the promises of the Concord boys, the game was agreed upon.

Concord will bring a bunch of their fans, who with revenge in their hearts will come down to see the attempt to get even with the Elks.

WINEHAVEN BALL TOSSERS ARE BACK

Ray Renner and Elmo Pinkerton, two well known locals, and mainstays of the Calwa baseball team, returned yesterday morning from Los Angeles on the S. S. Yale. They had an excellent time in the southland and are anxious to get back onto the diamond.

WORKMEN, ATTENTION.

Your suit sponged and pressed for 50c. Alteration or repairing at very reasonable prices. 206 Macdonald ave., near Second st. 8-1-1m

Subscribe for THE NEWS.

SPORT GOSSIP

VENICE will play at San Francisco this week; Oakland at Portland, and Sacramento at Los Angeles.

* * *

HOLD the Olympics at America is the cry which has arisen since Europe has been hurled into the throes of war. Sweden has also been named as a possible meeting place.

* * *

AL ACKSON, Harvard's colored hurler, who was put in the rear of athletics by a surgical operation, has been given a position as international student secretary of the Y. M. C. A. and his work will be carried on among colored institutions of education.

* * *

THE SPORT of Kings has come into its own, say Eastern papers. Blooded horses are once more in demand, and race tracks are coming back in vogue.

* * *

THE ONCE FAMOUS Trolley league has been forced to the wall. Financial troubles grew too much, and after months of struggle the sponge was thrown up and the league disbanded. Several of the teams will play independent ball.

* * *

VALLEJO held a blue rock shoot, which drew out a record crowd, and which is the forerunner of a season of the sport.

* * *

PETALUMA won from Santa Rosa in the second of a series of three games, 16 to 8. Well, they're a good team. They beat Richmond twice this season.

* * *

PORTLAND is still in the lead of the Coast league. Their percentage is now .575, winning 73 and losing 54 games during the season to date. Oakland is at the bottom, as usual, while San Francisco, Venice, Los Angeles and Sacramento is the order of the in-between teams.

* * *

FIELDER JONES, former manager of the Chicago Americans, jumped to the management of the St. Louis Federal league club. It is said that a salary of $30,000 and a block of stock was the inducement which is said to have caused the switch.

* * *

THE BARBS walked off with the cricket championship for 1914. By defeating San Mateo yesterday, the final standing was in the following order Barbarians, Golden Gate, San Mateo and Alameda.

* * *

CHICAGO is leading the Federal league, while Pittsburg brings up the rear.

* * *

BERTILLION Hatters beat the Boyle and Lawlor team, 15 to 1.

* * *

THE S. J. S. club beat the Swastikas 8 to 3 at Oakland Sunday.

* * *

DARSIE has signed with the Olympic club, and the Rugby squad turned out Sunday for the first practice.

* * *

LIPTON'S Shamrock arrived safely in New York Sunday.

* * *

THE SLOOP SPEEDWELL triumphed in the Jones trophy race Sunday, sailing under the auspices of the Aeolian Yacht club, winning by 19 seconds over the Genesta, which took second place.

* * *

THE BURNS-MOY fight will be pulled tonight, and fight fans are waxing enthusiastic, with the betting 10 to 8 on Burns.

NIMRODS AND HUNTERS PREPARE FOR OUTINGS

O. E. Smedley of 326 Nevin avenue yesterday took out hunting and fishing licenses. His wife, Mrs. Bertha M. Smedley, secured a fishing license. Smedley is a foreman at the Standard Oil Co. Others who took out permits from the office of City Clerk Faris were Charles Drake, Fred E. Vidal and W. T. Williams.

Subscribe for the News.

RICHARDSON WAS FORCED IN BOX FOR CALWAS

Winehaven defeated the Kears Billiard Parlor team Sunday at the Calwa grounds by a score of 8 to 2.

Lefty Richardson returned from his two weeks' outing in the southern part of the state, and as Thurber's arm gave out before the game, he pitched for the juice makers.

Allowing but three hits, he held the visitors down throughout the game, while the Calwas got 14 hits from Macdonald, who pitched for the Kears.

W. Berndt umpired the game.

Moss and Wright got three-baggers, while Thurber, Spear and Richardson walked off with two-baggers.

Following is the box score:

WINEHAVEN.

	AB.	R.	BH.	PO.	A.	E.
Langridge, ss....	4	1	3	2	4	0
Milelr, 1b	4	1	1	1	0	0
Moss, c	4	1	2	7	2	0
Thurber, 2b	4	2	2	4	2	0
Spear, lf	4	0	2	2	0	0
Howe, 3b	3	1	1	1	1	1
Parker, cf	4	0	0	2	0	0
Edmunds, rf	3	1	0	0	0	0
Richardson, p....	3	1	3	0	1	1
Totals 33	8	14	27	10	2	

KEARS BILLIARDS.

	AB.	R.	BH.	PO.	A.	E.
Brennan, c	4	0	2	12	0	1
Chill, rf	4	0	0	0	0	0
Campbell, 1b.....	3	0	0	7	0	0
Fuscet, 2b	4	0	0	2	1	0
Burwith, ss.....	4	1	0	1	2	0
Nolan, 3b	3	1	0	0	2	0
Wright, lf	4	0	1	1	0	0
Wagner, cf	3	0	0	1	0	1
Macdonald, p	3	0	0	0	2	0
Totals 32	2	3	24	7	2	

CHEEKS OUTLAWS CONQUERED BY SEMINOLES

Cheek's Outlaws tangled with the Seminoles from Oakland on the local diamond Sunday afternoon.

Both sides allowed hits in every inning, and when the fracas was over the score stood 19 to 18 in favor of the visitors.

Sunday's game was the first meeting of the two teams, and in spite of the long-winded score, the two teams are fairly evenly matched. It is possible that they will arrange for a series within the next few weeks.

CARNAHAN BACK ON JOB; WAS HUNTING FEATHERS

Jack Carnahan, a civil engineer in the office of City Engineer Chapman, has returned from a vacation on the Feather river. Carnahan's time was occupied in gathering feathers for his local friends. Incidentally Jack "put on" a pound to his avoirdupois.

Subscribe for the News.

ISH KA BIBBLE

Rush along to "that man Allen" with your plumbing cares.

F. P. ALLEN

The Fabulous Plumber.
253 Fifteenth Street.

LOCAL BOWLERS TROUNCED AND NO ALIBI---BUT WAIT

Kid Defeat was introduced to the Richmond Independent bowling team Saturday evening, the Iroquois bowling team of San Francisco officiating as master of ceremony. It was the first time that the local aggregation was forced to take the short end of the score, the Exposition town lads landing something like 35 more pins than the local heroes. It was the second game of a three-game series, the Independents cashing in in the first match. No alibi was furnished, either.

The third and deciding match will be played on a neutral alley and will be for a purse of a hundred duckets.

The Independents were represented in Saturday evening's pastime by the following list of celebrities: W. J. Keville, W. Kimball, E. Gamble, Jack Larripa and Otto Dietrich.

The boys are now open to chop wood or do any other graft in order to raise the necessary shekels for the third contest. At least that's what Old Dame Rumor says.

Subscribe for THE NEWS.

Portola Cafe

714 MACDONALD AVE.

The Place to Eat

Your Friends Eat Here.

Private Dining Rooms for Ladies.

SAN PABLANS ARE VICTORS OVER REDMEN

The Richmond Red Men returned Sunday evening from San Pablo, defeated by a score of 18 to 16.

Dutra's men whaled into the local boys, and after nine innings of bantering back and forth, opened the door and sent the Richmond boys home, after entering into an agreement to play three more games.

Next Sunday's game will bep layed at San Pablo, and the two following on the Richmond First-street grounds.

Subscribe for THE NEWS.

FOR A **QUICK SALE**

We have for sale a fine 6-room modern house, with chicken-houses, all fenced, and 6 lots only $3000. Half cash. Must sell within 10 days. A big bargain for some one. See it quick. Delays are dangerous.

CONN BROS.

601 Macdonald Avenue, Richmond.

REAL ESTATE AND INSURANCE

Phone 637

Richmond Painless Dentist

Gold Crowns, 22k	$5.00
White Crowns	5.00
Bridge Work, per tooth	5.00
PLATES—BEST	
Full upper and lower	10.00
Cheaper Plates	5.00
Cast Aluminum Plates	12.50

Never more, never less. "Always Guaranteed."
MACDONALD AT FOURTH. Home of Good Dentistry.

Richmond Creamery

325 SEVENTH ST., Near Macdonald PHONE 505

Fresh Milk and Cream Delivered Twice Daily.
Finest Creamery Butter. Ranch Eggs.
Trial Solicited.

Fresh Vegetables

Choice Assortment of Fruits.
A Large Variety Every Morning.

THE AVENUE MARKET

210 Macdonald Ave. Phone 1058

THE NEW THEATER
VIM
609 Macdonald Ave.
5c
FIRST CLASS PHOTOPLAYS WITH APPROPRIATE MUSIC. NO PICTURES THAT CAN OFFEND.
Sat., Sun. and Holidays
Children 5c Adults 10c
Other Days 5c to All.

Best for Quick Results—Daily News Classified Ads.

Best for Results—Daily News Classified Ads—Best for Bargains.

CLASSIFIED

Have you something to sell? A Daily News Classified Ad will run all over Richmond and find a buyer for you.

Buyer and Seller meet in Daily News Classified.

FOR SALE

FOR SALE cheap—Oak dining room table, 4 chairs, 2 center tables, 2 rugs, 9x12, like new; kitchen cabinet. 125 19th st., nr. Chanslor.

FOR SALE—Stege Junction; beautiful country home furnished, 6-rm. cottage; barn; fruit; flowers; chickens; tools; city and well water; 200 ft. by 130; $2500; $1500 cash; mortgage $1000. Address Star Real Estate Co., 1602 Macdonald. 8-12-6t*

TANGO necklaces and a fine line of beads; see our assortment. Frank J. Case, 1010 Macdonald. 7-22-1m

FOR SALE—House, lot, Nevin ave., $1850; bargain. Inq. R. K., P. O. box 555, Richmond. 8-12-1w*

EXCELSIOR motorcycle, 1913, chain drive; first-class condition, with side car; for sale cheap; snap for some one. 634 Bissell avenue. 6-11-3t

FOR SALE or trade—Ten volumes cyclopedia of architecture; carpentry and building; fine condition. 456 Twelfth st. 8-18-6t

FOR SALE—Hand made violin, suitable for boy 7 to 12 years; ebony finished; valued $50; price $10. Address Box 34, Daily News office. 8-9-3t

FOR SALE—Cottage organ in good condition; very reasonable. Inquire 426 Jackson ave., Richmond, bet. Barrett and Nevin. 8-11-3t

TWO delivery horses, one 800 and one 1000 lbs; cheap. 518 19th st. 9-9-3t

LOT on 21st st.; $650; $250 cash; $15 month; 7 per cent interest. See J. H. Plate, 608 Macdonald. 8-6-6t

FOR SALE—Typewriter, Royal No. 5; nearly new; Basswood carrying case; a real bargain. Address Box C. B., Richmond Daily News. 8-5-6t*

BUNGALOW 5 rooms and bath; electricity; lot 60x100; marine view; snap; price $1250; terms. Pt. Richmond, 4 blocks from Standard Oil on Golden Gate ave. Inq. Frank Bullard, 4006 Grove st., Oakland. 7-31-6t

FOR SALE—Two lots 18th St. between Nevin and Barrett. Street work paid, $1100. California Home Bldg. Co.—Phone 906. 1321 Macdonald Avenue. 6-14-tf

NOTARY PUBLIC, insurance, contracts, deeds and wills correctly and promptly executed; fire insurance in best companies. D. Barton, 132 Tenth st. Phone 417. 7-15-tf

PACIFIC WRECKING CO., 1628 and 1630 Market st., city. 1,000,000 Star A shingles, $1.50 M.; new lumber, $12.00 M.; plate glass doors, sashes and porch sashes; all kinds of plumbing very cheap; in fact anything in the building line. 6-16-tf

HOMESTEADS in Mendocino county, near railroad. C. C. Nel, 1311 Macdonald ave. 7-16-1m

Have you a flat for rent? Try a Daily News want ad. for quick results. Phone Richmond 52.

CLASSIFIED RATES.

1 Time—8c per line per day.
3 Times—6c per line per day.
1 Week—4c per line per day.
2 Weeks—3c per line per day.
1 Month—2c per line per day.
Special rates on contracts.

FOR SALE—CONTINUED.

FOR SALE—Household goods, furniture and small ice box. 438 Ninth street. 8-16-6t*

A SNAP—6-room house on Ninth st., 2 blocks from Macdonald, $1900; $200 cash, bal. $20 per month. Address Box 132 Richmond Daily News office. 8-16-3t*

CAMP WAGON for sale; plate glass door and windows; cost originally $400; for $75; also doors and T. & G. redwood. 233 Bishop ave., Pt. Richmond. S. H. Carter. 5-9-tf

FOR SALE or rent—Modern 7-room furnished house on 50-foot lot, all set in fruit and flowers; paved street near good school in Richmond; a bargain; small payment down; bal. like rent; or will rent cheap to good family. Address P. O. Box 615 Richmond, Cal. 7-28-12t*

FOR RENT

FOR RENT—$10 per mo.; one large front room with kitchenette in modern bungalow. Call 242 So. Fifth, or phone 830 J. 8-11-6t

FOR RENT—9-room apartment, with store underneath, on Petrero ave., near Pullman shops; $20. Inquire at E. N. Tapscott's office, Stege Junction. 8-11-6t

FOR RENT—Unfurnished apartment flat of 4 rooms; fireplace, sunshine; all modern conveniences; reasonable. Phone 142 W. 419 Eighth street. 8-9-6t*

FOR RENT—Nicely furnished front room; modern conveniences; one block from Seventh and Macdonald. 714 Bissell ave. Phone 298 J. 8-9-3t

FOR RENT—Flat of five rooms, partly furnished; $12.50 mo., including water. 642 Fifth st. 8-13-6t

FOR RENT—Furnished rooms with or without board; front room 2033 Barrett ave. 8-15-6t

FOR RENT—Up-to-date furnished house, 5 rooms; telephone 32R2. 8-15-6t

FOR RENT—Up-to-date furnished house, 5 rooms. Phone 32 R 2. 8-15-6t*

FOR RENT—Furnished front rooms with or without board. 2033 Barrett ave. 8-15-6t

FOR RENT—Nicely furnished sunny front room; bay window; large closet; modern conveniences. Apt. No. 5, 210 First st. 8-16-2t*

FOR RENT—Four-room flat, nicely furnished. 223 First st. 8-15-3t*

Good board and room easily found through a Daily News want ad. Phone Richmond 52.

FOR RENT—Continued.

FOR RENT—7-room house, close in; newly tinted and painted inside and out. Cal. Home Bldg. Co., 1321 Macdonald ave. 8-14-6t*

FOR RENT—Nice house of 8 rooms on Crest Avenue, 1-2 block from Washington Ave. Beautiful place, rent, $20 mo. Oliver Wylie, Phone Rich 701. 8-5-6t

FOR RENT—Upper 4-room flat; large bath room, gas and electricity; $15 mo., including water; after Aug. 15. 401 Washington ave. 8-5-12t

THE WICKS—Furnished housekeeping and single rooms. Phone 320. 534 Ohio street. 7-18-1m

NEW rooming house—334 Eleventh st.; always hot water; sunshiny rooms. Phone 941. 7-17-1m

FOR RENT—Swell six-room apartment, unfurnished. Apply 431 10th Street. 6-29-tf.

MISCELLANEOUS

WANTED—A Richmond residence lot close in; 37½ or 50 ft. frontage; no agents. Address Box 50, Richmond Daily News office. 8-18-6t

WANTED—To rent 5 or 6 room unfurnished cottage, with modern bath, within 5 or 6 blocks of Seventh and Macdonald; not over $25 mo.; no children; best care. Address Box 411, Richmond Daily News office. 8-13-3t

LOST—Ladies' gold watch between subway and East Shore Park. Reward if returned to 125 Santa Fe avenue. 8-13-6t

LOST—Army discharge; finder will confer a favor by leaving same with rightful owner at News office. 8-11-tf

FOR GOOD Reliable Work in your next suit of clothes, let F. J. Schumacher do it. Fit and workmanship guaranteed. Suits made to order from $25 up. 331 6th st., opp. Postoffice. 8-1-1m

COACHING and private lessons by experienced teacher. Address Mrs. Byrne, 10 Seventh st. 7-15-1m

WILL exchange equity in five acres of good land for lot in Richmond. Address Box 836, Richmond, Cal. 5-29-tf

HELP WANTED

WANTED—Two solicitors for Sanitary Damp Laundry. 20-28 Tenth street. 8-11-3t

ROOM AND BOARD.

ROOM and board—Pleasant front room, suitable for one or two gentlemen; private family; modern conveniences. 120 Eleventh st. Phone 626. 8-18-1m

ROOM and board; lovely corner room; board if desired; private family. 525 Nevin. Phone 874. 8-12-6t*

HIGH SCHOOL NOTES

BY SCOOP

Football aspirants received the good news yesterday that Dr. F. E. Kelly, a local dentist, had volunteered to coach the team for the coming season. Dr. Kelly was a member of the famous Barbarian team of San Francisco and played the old game during his college days. He is pleased with the players' enthusiasm to lick Martinez this season and has already entered into the prevailing spirit.

The recollection of the 44 to 0 gridiron defeat of the 1912 season at Martinez high's hands still hurts and Coach Kelly and Captain Brown, '16, hope to put a team on this year that will bring the "golden fleece" back to R. U. H. S.

* * *

ACTING FOOTBALL TRAINING WILL NOT BEGIN FOR A WEEK, BUT IN THE MEANTIME COACH KELLY HAS ADVISED THE BOYS TO PRACTICE PUNTING, PASSING AND GET INTO CONDITION FOR THE COMING TRAINING SEASON.

* * *

Athletic Manager McAllister has dispatched football challenges to the high schools of Concord, San Rafael, Benicia and Oakland secondary. The ten Saturdays between September 12 and the end of school will be scheduled for games and letters to other near by schools will be mailed soon.

On September 12 the first game of this season will be played with Oakland Polytechnic high on the Oakland gridiron. Attempts are being made to arrange for a practice game with a pick-up alumni team on the previous Saturday. Such a game against the experienced men of former years' teams would be of inestimable value and it is hoped that it may be arranged.

* * *

ALTHOUGH STRENUOUS, THE FIRST HIKE OF THE JUNIOR SIERRA CLUB TO WILLOW CAMP, NEAR BOLINAS BAY, ON THE PACIFIC OCEAN, WAS VERY ENJOYABLE. THE TRIP WAS BETWEEN 20 AND 24 MILES IN LENGTH AND WAS MADE OVER THE PIPE LINE AND FIRE TRAILS ON THE WEST POINT STAGE ROAD.

Those who went on the hike were Ervin Barr, Donald Gray, Roy Adams, Abie Horvitz, William B. Stewart, Herbert Blake, Richard Winfree and Paul Follett.

The next hiken lanned by the club at a date yet undecided is to Frank Lagoon, on the Pacific ocean, by way of Alamonda, United States rifle range and Muir Woods.

* * *

Undoubtedly prompted by the organization of the Junior Sierra club, and of the general expression of opinion among its members of not wishing "to be bothered with the girls," another hiking society, the Meandering Dears Club, has been organized by the high school students. The club is for upper class girls exclusively and the first hike will be to Grizzly Peak August 22. The party will leave the corner of Sixth street and Macdonald avenue at 10:30 o'clock.

The announcement of the first hike of the M. D. C. was signed by Miss Ruth Adair, '17, and appeared on the bulletin board yesterday.

MAN ARRESTED HERE MAY BE WANTED IN SOUTHLAND

A man giving the name of James H. Parkhill was arrested yesterday afternoon by Officer Sprague on a vagrancy charge. It is thought by the police that Parkhill is wanted in the south and Bertillion Expert Phillips is investigating his record.

VIOLATES ORDINANCE; IS CONTRIBUTOR TO TREASURY

A fine of $5 was imposed upon Joseph Cordello by Police Judge Lindsey yesterday afternoon for violating a street ordinance.

Subscribe for THE NEWS.

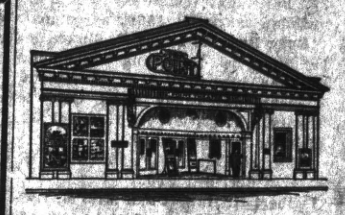

Point Theatre
Richmond Ave.
THE POPULAR PLAY HOUSE.
Gee, I do love moving pictures with good music and plenty of fresh air and here is where I get it.
Excellent Music.

RICHMOND CAFE
Connected with Hotel Richmond. Try our Special Sunday Chicken Dinner. We cater to family trade.
J. F. Duesdeker, Prop.
Phone Richmond 708 1214 Macdonald Ave.

Stop! Look! Listen!
THEY HAVE GOT IT AGAIN
The Primest, Choicest Beef Mutton and Pork Cuts
On the Market ALL INSPECTED
Specialties In
Sausages, Boil Hams, Fresh Ranch Eggs and Butter
Independent Market
718 Macdonald Ave.

FRATERNAL ORGANIZATIONS

WOMEN OF WOODCRAFT — Log Cabin Circle No. 5408 meets every second and fourth Tuesday of each month in Bank hall, corner Eighth and Macdonald avenue. Mrs. Anna B. Richards, Guardian Neighbor; Elfreeda Scott, Clerk.

ROYAL NEIGHBORS—Maple Camp No. 4027, Royal Neighbors of America. Meets every Friday afternoon at 2 o'clock at K. of P. Hall. Visitors cordially welcome. Ella Bowman, Orace, Louise Wimer. Recorder, 643 S. Fifteenth street.

MODERN WOODMEN — El Cerrito Camp No. 11622, Modern Woodmen of America, meets every Tuesday evening at K. of P. hall, Fifth st. F. E. Tiller, Consul; C. B. Evans, Clerk.

REBEKAHS — Richmond Rebekah Lodge, No. 206, meets first and third Thursdays in each month at Bank Hall, Eighth street and Macdonald. Mary Lucas, N. G.; Mrs. Margaret Shea, Secretary.

INDEPENDENT ORDER OF FORESTERS—Richmend Court, No. 4940. Meets first and third Fridays of the month at Sequoia Hall. L. B. Hutchins, Chief Ranger. Miss Helen Fussell, Financial Secretary, 400 Macdonald avenue.

BROTHERHOOD OF AMERICAN YEOMEN.—Olive Homestead No. 1106, Brotherhood of American Yeomen, meets in Pythian Castle every Thursday night at 8 p. m.
Foreman, C. N. WILLIAMS.
Correspondent, MARY F. THOMAS, 410 Bissell avenue. 5-16-tf

I.O.O.F.M.U-Loyal Richmond Lodge meets every Tuesday night in Barnaman's Hall, Nineteenth street. C. D. Stewart, Noble Grand. J. T. McCormac, Permanent Secretary.

KNIGHTS OF PYTHIAS—Richmond Lodge No. 13 meets every Friday evening at Pythian Castle. Visiting brothers are cordially invited to attend the meeting. C. F. Lilly, C. C.; A. S. Lilly, K. of R. & S.

PYTHIAN SISTERS—Contra Costa Temple, No. 113, meets every Saturday evening at Pythian Castle on Fifth street, near Macdonald. Eliza Hill, M. E. C.; Jessie Percy, M. of R. and C.

ODD FELLOWS—Eclipse Lodge No. 403, I. O. O. F., meets every Monday evening at 8 o'clock at Bank hall, corner Eighth and Macdonald avenue. F. H. Eggerth, Noble Grand; E. G. Alexander, Secretary.

CEMENT WORKERS' LOCAL No. 133, A. B. of C. W., meets second and fourth Wednesday evenings of each month at 8 o'cloc, at Labor Temple, Fourth street, near Macdonald ave. J. Thompson, President. B. Jenks, Secretary.

HERMANN SONS—Richmond Lodge No. 37 meets at Bank hall, corner Eighth and Macdonald, every first and third Wednesday nights at 8 o'clock. A. Geiger, Secretary.

CIRCLE LADIES OF G. A. R.—Meet second and fourth Tuesday afternoons at 2 o'clock in Elks Hall. President, Mrs. Mary B. Mayle; secretary, Mrs. Joelle Bonham.

The circle of homes reached by the Richmond Daily News is constantly widening and the loyalty between its readers and advertisers is growing stronger every day.

Hear Francis J. Heney Speak at Lincoln School Tonight (Tuesday)

TRANSFER OF REAL ESTATE

The following transactions of interest to Richmonders were recorded in the office of the county clerk at Martines August 13, 1914.

Deeds.

Matt Loachman and Ray Loachman to D. E. Ryan, lots 23 and 24, block 3, West Richmond tract; $10.

State of California, by Martin Joost, tax collector, to O. J. Gibbons, lots 4 and 5, block P, East Richmond tract; $10.

Richmond Annex Land Co. to Rose W. Parks, lot 27, block 95, Richmond Annex; $10.

Burg Bros. to Laura F. Simon, lot 20, block 16, Spaulding Richmond Pullman townsite; $500; agreement.

Burg Bros. to Laura F. Simon, lot 19, block 16, Spaulding Richmond Pullman townsite; $10; agreement.

Richmond Annex Land Co. to Elizabeth V. Farley, lot 13, block 54, Richmond Annex; $10.

Charles Rhine to F. P. Powell, S. E. ¼ of Sec. 34; $10.

Albert H. Hallett and Mrs. M. Hallett to George P. Mulholland, lot 18, block H, Pullman Park tract; $1.

Estate of Patrick Quinn, deceased, to Mary Quinn, undivided ¼ interest lots 29, 36, block 87, townsite Santa Fe; $300.

Jas. F. Quimby and Minnie Quimby Eaton to E. B. Hall and Cora E. Hall, lot 8, block F, Nicholl subdivision; $810.

E. B. Hall and Cora E. Hall to Mathias H. Fugina, lot 8, block F, Nicholl subdivision; $10.

Mercantile Trust Co. of S. F. to Wesley J. Dunbar, lots 5, 7 and 6, block 5, Herman's Addn. to Point Richmond; re-conveyance.

Marvin W. Truitt to Robert L. and Anna C. Yarbrough, lots 5 and 6, block 5, Herman's Addn. to Point Richmond; $10.

New Richmond Land Co. Inc. to Edwin C. Doty, lots 9 and 40, block 140, Walle Addn.; $10.

Releases.

J. F. W. May to I. M. Stinson, lot 3, block 4, Cerritos Addn.; Sat. mtge.

John Nicholl Co. to Josephine Lyon, lot 3, block H, Pullman Park tract; Sat. mtge.

Geo. P. Mulholland to Albert H. Hallett, lot 18, block H, Pullman Park tract; Sat. mtge.

Miscellaneous.

Cornelia B. Gray to F. W. Cunningham and Joseph A. Kelly, lease, com. at SE. line Main st., dist. 132.25 ft. SW. from SW. line Ferry st., thence SW. along Main st 44 ft., th. at right angles SE. 100.35 ft., th. at NE. 44.4 ft., th. at right angles NW. 100 ft. to SW. line Main st.

FUTURE DOINGS

August 20—Moose grand whist party at Moose Hall. Public are invited. Prizes will be awarded.

Aug. 20—Ladies of the First Baptist church will give a chicken dinner in the parlors of the church.

Aug. 20—Grand benefit ball by Socialist party at Maple Hall. Tickets 50c. Ladies free.

Aug. 26—Whist party to be given by Ladies' Auxiliary to B. of R. T. at 2 p. m. Refreshments free.

Aug. 22—Contra Costa Temple No. 113, Pythian Sisters, will give a big whist party, followed by dancing and refreshments, at Pythian Castle.

Aug. 22—Kandidates' ball by Kandy Kids at East Shore Park.

NICHOLL PARK CRUSHED BY CITY DADS

(Continued From Page One.)

"If we need parks," said Councilman Ludewig, "let the city buy them and pay for the improvement of them." He also suggested that at some future time the city might be able to procure the Santa Fe lot, of 52 acres, after it had been forced into subdivision by the opening of Maine, Florida and Virginia avenues.

Two bids were awarded by the council last night, and two others will be readvertised, owing to a technical error. James Rutherford got the contract for the improvement of Maine avenue for $1709.39, with L. L. Page next lowest, at $15,797.68. Rutherford was also awarded the contract for the improvement of Castro avenue for $15,190.99, with Frank S. Aguir as next lowest, at $15,854. Bids for Soto avenue and Esmond avenue will be opened August 31, and were ordered readvertised.

The ordinance prohibiting trespassing upon or through any railroad tunnel was given its first reading, as well as the ordinance regulating the city pound and pound-master.

The matter of consolidating Volunteer fire companies Nos. 3 and 4 was brought up, and the matter of establishing a firehouse at Tenth and Chanslor streets introduced. The latter will be taken up with the board of equalization.

City Clerk Faris was granted two weeks' leave of absence.

A petition was received, asking for a new fire hydrant at Bay View avenue and Clinton.

Chief Le Moine made an application for permission to paint all of the city's fire hydrants white. The application was placed on file.

The application of S. Maggioni for a retail liquor license brought forth discussion which showed that Maggioni was now operating without a license. A new license was granted to the owner of the building for one week. Hoover is the owner of the building, and will take possession today.

Resolutions were adopted calling for plans and specifications for the improvement of Sixth street from Ohio street to Cutting boulevard, and for the sub main sewer on Pullman avenue.

Protests were received against the improvement of Richmond avenue and other streets under Resolution No. 105. The hearing was set for August 26.

The mayor and city clerk were authorized to sign the bonds for the dredging of the channel.

The matter of making a test of the city's fire hydrants was brought up by Councilman Lane, who said that the city's water bill for $450 was unjust, as many of the hydrants would not yield sufficient pressure. Le Moine stated to the council that in case of fire the water force from San Pablo could be turned on by Ferrill of the water company by telephoning. He stated that a system was under way for notifying him in case the pressure was needed.

The council's attention was called to the fact that culverts were needed on Macdonald avenue and Eleventh, Sixteenth and Twentieth streets. City Engineer Chapman was notified.

City Attorney Hall was instructed to make application for a bond to protect the Santa Fe company from damage to their water tank on the hill near the city tunnel, from damage by tunnel construction.

The matter of the Ford automobile which was crushed by the fire truck was introduced, and Hall advised the council that the matter of who was in the right did not enter into the present discussion at all. The bill was not authorized and would not be paid by the city.

All bills for the month were ordered paid.

Remember Knust for boys' good school shoes reasonable. Your money's worth guaranteed. 1115 Macdonald ave. 7-28-tf—Adv.

All the leading magazines at Ferguson's Drug Store, 724 Macdonald avenue.

Dr. Homer Woodruff, osteopath. Office at residence, 401 Bissell ave. Telephone 794, Richmond.

FRANCIS J. HENEY TO SPEAK TONIGHT

Francis J. Heney, candidate for the Progressive nomination for United States senator, will speak at the Lincoln school auditorium at 8 o'clock this evening. Special arrangements have been made by a local committee of Progressives for the reception of Heney and a large crowd is expected to hear his talk.

PILGRIMS GATHER AT SAN PABLO SUNDAY

More than 2500 visitors and parishioners attended the fiftieth anniversary of the founding of St. Paul's Catholic church, the oldest institution of its kind in Contra Costa county, at San Pablo Sunday. Rev. Father Joseph Porta, pastor of the church, was the celebrant of a high mass in the morning. He was assisted by Rev. Father Cummings, pastor of Mission Dolores in San Francisco; Rev. Father Griffin, pastor of the Richmond Catholic church; Rev. Father Ferreira, assistant pastor of St. Joseph's church, Oakland; Rev. Father Conlin of St. Anselmo; Rev. Father John Valentine of Sausalito, Rev. Father Edward Nolan of Melrose and Rev. Father McNaboe, pastor of Visitacion church of San Francisco.

Rev. Father McMullin, C. F. M., of the St. Mary's Paulist church of San Francisco, was the speaker of the day. He gave a brief history of the church. The church was founded 50 years ago by the late Rev. Father Patrick King. It was the first Catholic church of any importance in the county of Contra Costa.

Present at Sunday's jubilee were nearly a score of the original members of the church. These occupied seats of honor. So crowded was the edifice that it was necessary for hundreds of the crowd to stand on the steps leading to the entrance.

At noon a banquet was served, at which more than 1000 were served. Following the banquet a program of sports was given. This included motorcycle races, bicycle races and numerous other events.

Rev. Father Porta attended to the details of the affair and was assisted by the memberes of the parish.

Numerous communications felicitating the church on its record were received.

The church was beautifully decorated with vari-colored bunting and flowers. The church orchestra contributed to the program a number of selections, while a number of vocal and musical solos were rendered.

The visitors included members of parishes in San Francisco, Oakland, Berkeley, Melrose, Richmond, Alameda, Sausalito and other sections about the bay.

Dr. C. R. Blake makes a specialty of all eye, ear, nose and throat troubles. Glasses accurately fitted. Pillow bldg., 707 Macdonald ave. Adv.

IMPORTANT---ATTENTION

All delegates of the Central Labor Council are urgently requested to be present at the next meeting, Wednesday evening, August 19, at Musicians' Hall. Important business is coming up.

J. C. LEBER, Secretary.
8-13-19

FRESH Fruit and Vegetables

EVERY DAY
Large Variety
At The Right Price
ALWAYS

Golden Gate Grocery
TELEPHONE RICHMOND 83
EIGHTH AND MACDONALD

. . . Our Directors and Officers. . . .

Clinton E. Worden, President. President First National Bank, Bakersfield; Director First National Bank, San Francisco.
L. D. Dimm, Vice-President. Manager Standard Oil Co., Richmond.
Charles J. Crary, Vice-President. Formerly City Treasurer, Richmond.
C. J. Shepherd, Cashier.
James K. Lynch, President San Francisco Clearing House. Director Federal Reserve Bank, San Francisco; Vice-President First National Bank, San Francisco.
J. M. Quay, Director Pacific Telephone and Telegraph Co., San Francisco.
C. H. Robertson, Manager Central California Traction Co., Stockton. Formerly Superintendent East Shore and Suburban Railway Co., Richmond.
John C. Black, Chief Construction Engineer Standard Oil Co. Richmond.
V. A. Fenner, Pt. Richmond.
Harry W. Pulse, Pulse Bros., Richmond.
F. E. Beck, Manager The Pullman Co., Richmond.

Arba J. Heald, Assistant Cashier.
L. J. Younce, Assistant Cashier.

First National Bank
COMMERCIAL
Richmond Savings Bank
SAVINGS

OFFICE AND YARDS, OPP. S. P. DEPOT, RICHMOND, CAL.
Richmond Lumber Co.
Incorporated
ALL KINDS OF BUILDING MATERIAL AND MILL WORK
FRED C. NEWTON, Manager. Phone Richmond 49

PULLMAN HOTEL
Cor. Pullman Ave. and South St., Opp. Pullman Works.
ROOMS CLEAN AND BRIGHT—PER WEEK $1.00
Meals Family Style. Good Cooks.
Cheerful Reading and Writing Room.
Phone 26. Inspection Invited. A. Markstein, Prop.

A Sensation in Stationery
21c the box

Our stationery specials at different times have been the talk of bargain hunters. This special will last for about two days.

La Moine's
SIXTH AND MACDONALD. PHONE 435.

Put your Duds in our Suds
Pure Soap Soft Water
Each Wash kept SEPARATE. Seven changes of water. All work returned in a day. Phone your order now.
SANITARY DAMP WASH LAUNDRY
Phone 199 28 Tenth St.
Green Trading Stamps. H. J. OLSEN, Mgr.

HARBOR CREAMERY CO.
SPECIAL MILK FOR CHILDREN.
Butter, Eggs, Cheese, Buttermilk, Cream, Ice Cream.
Wholesale and Retail.
All Goods Guaranteed Pure and Strictly Fresh. Our Quality is Our Premium.
J. B. SILVEIRA, Prop.
512 Macdonald Avenue. Phone 703
Branch 148 Washington Avenue.
Delivery to any part of the city.

Hotel Civic Center
Thoroughly Renovated. Furnishings First Class. Now Open for Business. Rates Reasonable.
Phone 162. Mrs. J. H. O'Neil, 23rd and Macdonald.

BARGAINS
$21,000—2 lots, corner 9th and Macdonald; terms.
$13,650—Lot and building on Macdonald, near 9th st.
$5,000—One-story building on Macdonald ave., near 2nd; terms.
$375—Splendid residence lot on 13th, near Bissell.
80 acres alfalfa, near Fresno; easy terms; cheap; will take Richmond property in exchange.
$8,000—2 choice lots on 9th, near Macdonald; easy terms.
Robert W. Byrn
Exclusive Agent.
905 Macdonald Avenue.

UNION HOTEL
FIRST CLASS DINING ROOM SERVICE
Rooms with or without Board, or Board without Rooms.
At Ohio and Third sts.
JOHN OPMAN, Prop.

RICHMOND FRENCH LAUNDRY
L. BERNES, Proprietor
110 Standard Ave.
Point Richmond, Cal.
Phone 248
Work called for and delivered to all parts of Richmond. Best work.
Satisfaction Guaranteed.

When you want to move we move Early or late.
Olds Transfer

Office Cor. Eighth and Macdonald Ave. F. E. Schooler Stationery Store. Phone 1047
Residence, 15 Twentieth street. Phone 275.

Phone 765 Open all Night
THE GOLD MINE KITCHEN
Quick Service; Popular Prices
Good Food Well Cooked
517½ Macdonald Avenue
Frank Scarneo, Prop.

TAXI?
And Touring Cars
PHONE 436
Any Hour of the day or night for any kind of a trip.
Mt. Diablo Garage
Macdonald at 19th.